

Bus Route Performance

DeKalb County

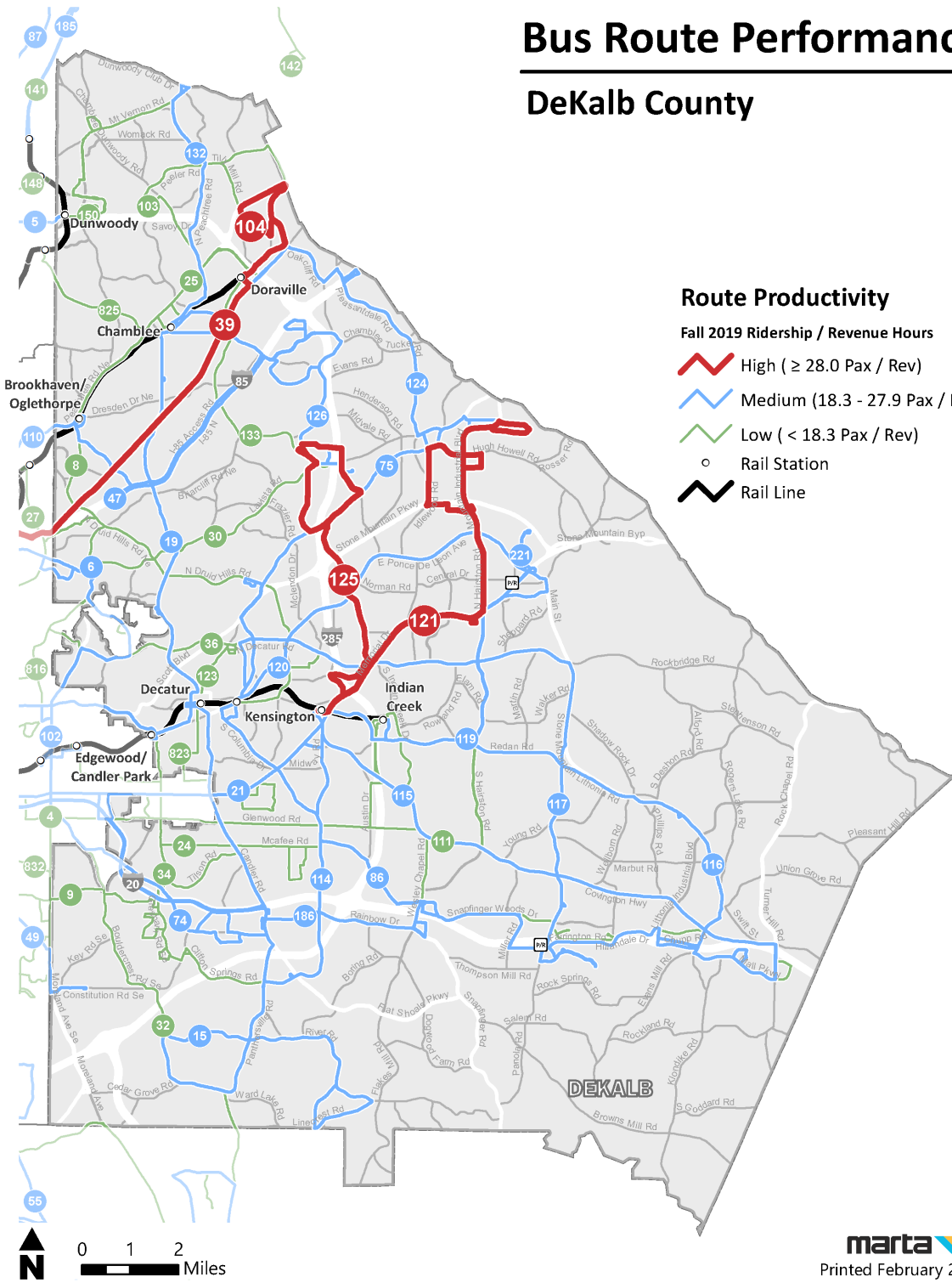

Route Productivity

Fall 2019 Ridership / Revenue Hours

- High (≥ 28.0 Pax / Rev)
- Medium (18.3 - 27.9 Pax / Rev)
- Low (< 18.3 Pax / Rev)
- o Rail Station
- Rail Line

Bus Routes within DeKalb County

	Route	Name	Weekly Passengers per Revenue Hour	
High	39	Buford Highway	42.0	
	104	Winters Chapel Road	33.6	
	125	Clarkston	30.5	
	121	Memorial Drive / N Hairston Road	29.1	
Medium	186	Rainbow Drive / South DeKalb	26.8	
	74	Flat Shoals Road	25.3	
	115	Covington Highway	25.3	
	124	Pleasantdale Road	24.9	
	21	Memorial Drive	24.3	
	6	Clifton Road / Emory	23.7	
	120	East Ponce de Leon Avenue	23.7	
	119	Hairston Road / Stone Mtn Village	23.7	
	86	Fairington Road	23.5	
	221	Memorial Drive Limited	22.4	
	114	Columbia Drive	21.5	
	116	Redan Road	21.3	
	47	I-85 Access Road	21.3	
	15	Candler Road	21.2	
	19	Clairmont Road	20.3	
	75	Lawrenceville Highway	20.0	
	117	Rockbridge Road / Panola Road	19.5	
	132	Tilly Mill Road	18.9	
	126	Chamblee-Tucker Road	18.3	
	Low	107	Glenwood	18.1
		34	Gresham Road	16.8
		32	Bouldercrest	16.3
		30	LaVista Road	16.0
		103	Peeler Road	15.9
111		Snapfinger Woods	15.7	
36		N Decatur Road / Virginia Highland	14.8	
150		Dunwoody Village	13.5	
8		North Druid Hills Road	13.2	
24		McAfee / Hosea Williams	13.1	
133		Shallowford Road	12.7	
123		Church Street / North DeKalb Mall	12.7	
25	Peachtree Boulevard	12.5		
9	Boulevard / Tilson Road	11.2		
825	Johnson Ferry Road	10.6		
823	Belvedere	6.8		

*Bus Route considered within jurisdiction if $\geq 40\%$ of revenue miles occur within jurisdictional boundary

